AF 38452D

Town Copy

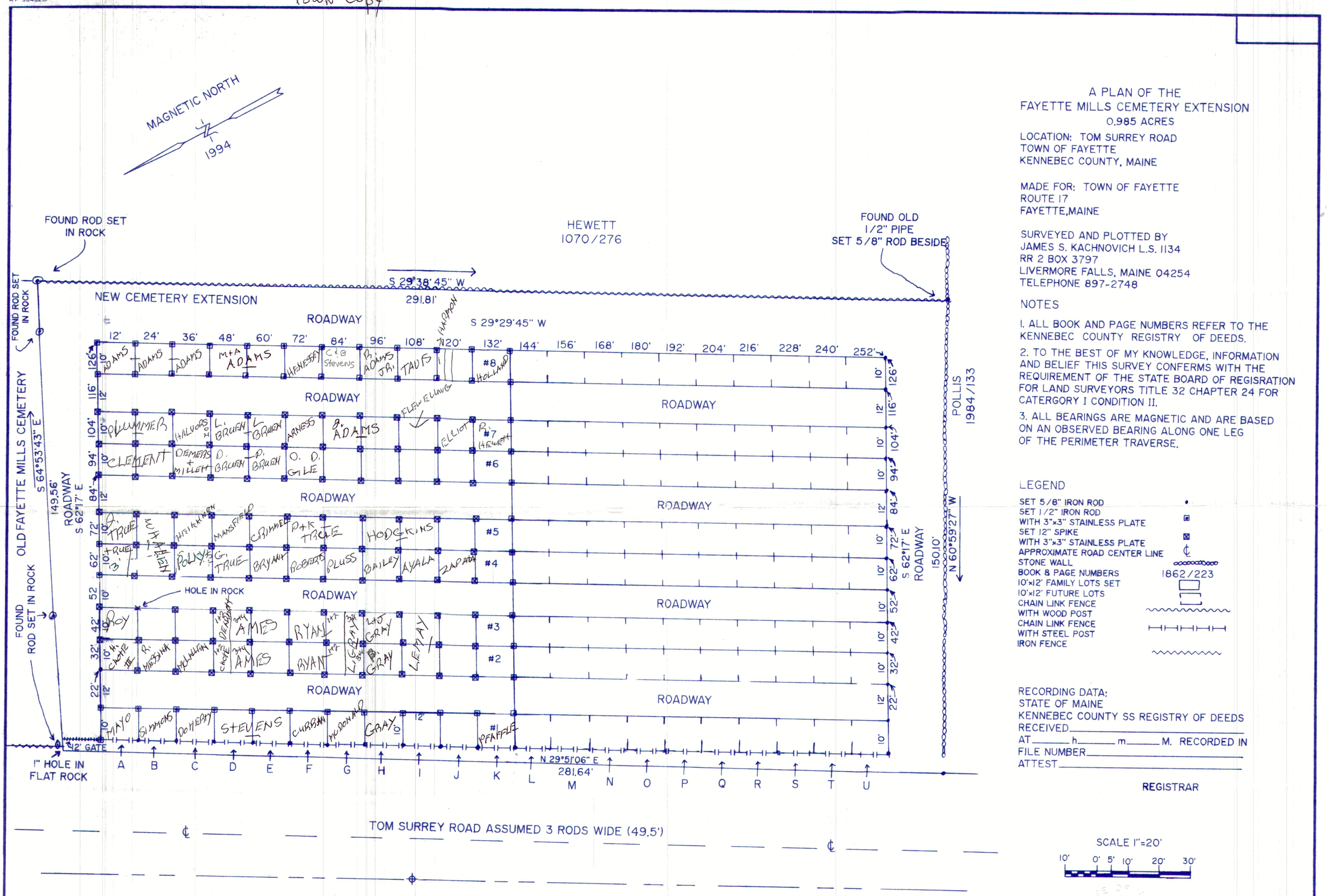

A PLAN OF THE
FAYETTE MILLS CEMETERY EXTENSION
0.985 ACRES

LOCATION: TOM SURREY ROAD
TOWN OF FAYETTE
KENNEBEC COUNTY, MAINE

MADE FOR: TOWN OF FAYETTE
ROUTE 17
FAYETTE, MAINE

SURVEYED AND PLOTTED BY
JAMES S. KACHNOVICH L.S. 1134
RR 2 BOX 3797
LIVERMORE FALLS, MAINE 04254
TELEPHONE 897-2748

NOTES

1. ALL BOOK AND PAGE NUMBERS REFER TO THE KENNEBEC COUNTY REGISTRY OF DEEDS.

2. TO THE BEST OF MY KNOWLEDGE, INFORMATION AND BELIEF THIS SURVEY CONFERMS WITH THE REQUIREMENT OF THE STATE BOARD OF REGISRATION FOR LAND SURVEYORS TITLE 32 CHAPTER 24 FOR CATERGORY I CONDITION II.

3. ALL BEARINGS ARE MAGNETIC AND ARE BASED ON AN OBSERVED BEARING ALONG ONE LEG OF THE PERIMETER TRAVERSE.

LEGEND

SET 5/8" IRON ROD
SET 1/2" IRON ROD
WITH 3"x3" STAINLESS PLATE
SET 12" SPIKE
WITH 3"x3" STAINLESS PLATE
APPROXIMATE ROAD CENTER LINE
STONE WALL
BOOK & PAGE NUMBERS 1862/223
10'x12' FAMILY LOTS SET
10'x12' FUTURE LOTS
CHAIN LINK FENCE
WITH WOOD POST
CHAIN LINK FENCE
WITH STEEL POST
IRON FENCE

RECORDING DATA:
STATE OF MAINE
KENNEBEC COUNTY SS REGISTRY OF DEEDS
RECEIVED _____
AT _____ h _____ m _____ M. RECORDED IN
FILE NUMBER _____
ATTEST _____

REGISTRAR

SCALE 1"=20'
10' 0' 5' 10' 20' 30'

NO.	DATE	REVISIONS	BY

PROJECT NO.	DATE
DESIGNED BY	
DRAWN BY	
CHECKED BY	
ENGINEER	
REGISTRATION NO.	DATE

PROJECT NAME TOMRDCEM
DATE OF SURVEY APRIL-MAY 1994
DATE OF PLAN JUNE 1994
DISK 3 & 4 FIELDBOOK 22

J. S. Kachnovich
6-7-94

SCALE 1"=20'
SHEET NO.
FILE NO.

ULTRAPRINT SYNTHETIC FILM UL35